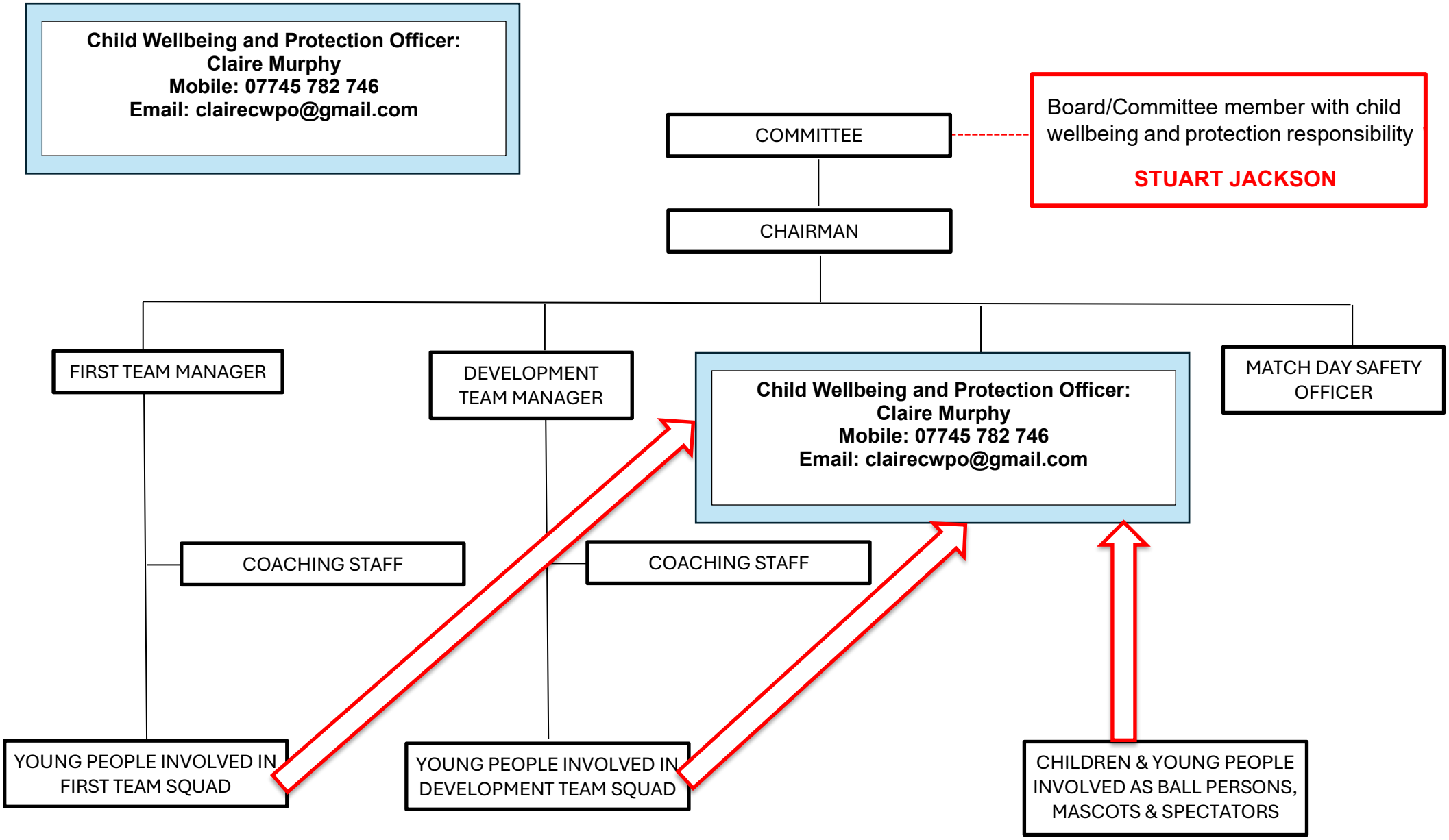
Child Wellbeing and Protection Officer:
Claire Murphy
Mobile: 07745 782 746
Email: clairecwpo@gmail.com
COMMITTEE
Board/Committee member with child wellbeing and protection responsibility
STUART JACKSON
CHAIRMAN
FIRST TEAM MANAGER
DEVELOPMENT TEAM MANAGER
Child Wellbeing and Protection Officer:
Claire Murphy
Mobile: 07745 782 746
Email: clairecwpo@gmail.com
MATCH DAY SAFETY OFFICER
COACHING STAFF
COACHING STAFF
YOUNG PEOPLE INVOLVED IN FIRST TEAM SQUAD
YOUNG PEOPLE INVOLVED IN DEVELOPMENT TEAM SQUAD
CHILDREN & YOUNG PEOPLE INVOLVED AS BALL PERSONS, MASCOTS & SPECTATORS